通常バトル

ごきんじょ冒険隊

Composed by Akihiko Mori

Fast Swing

Bass

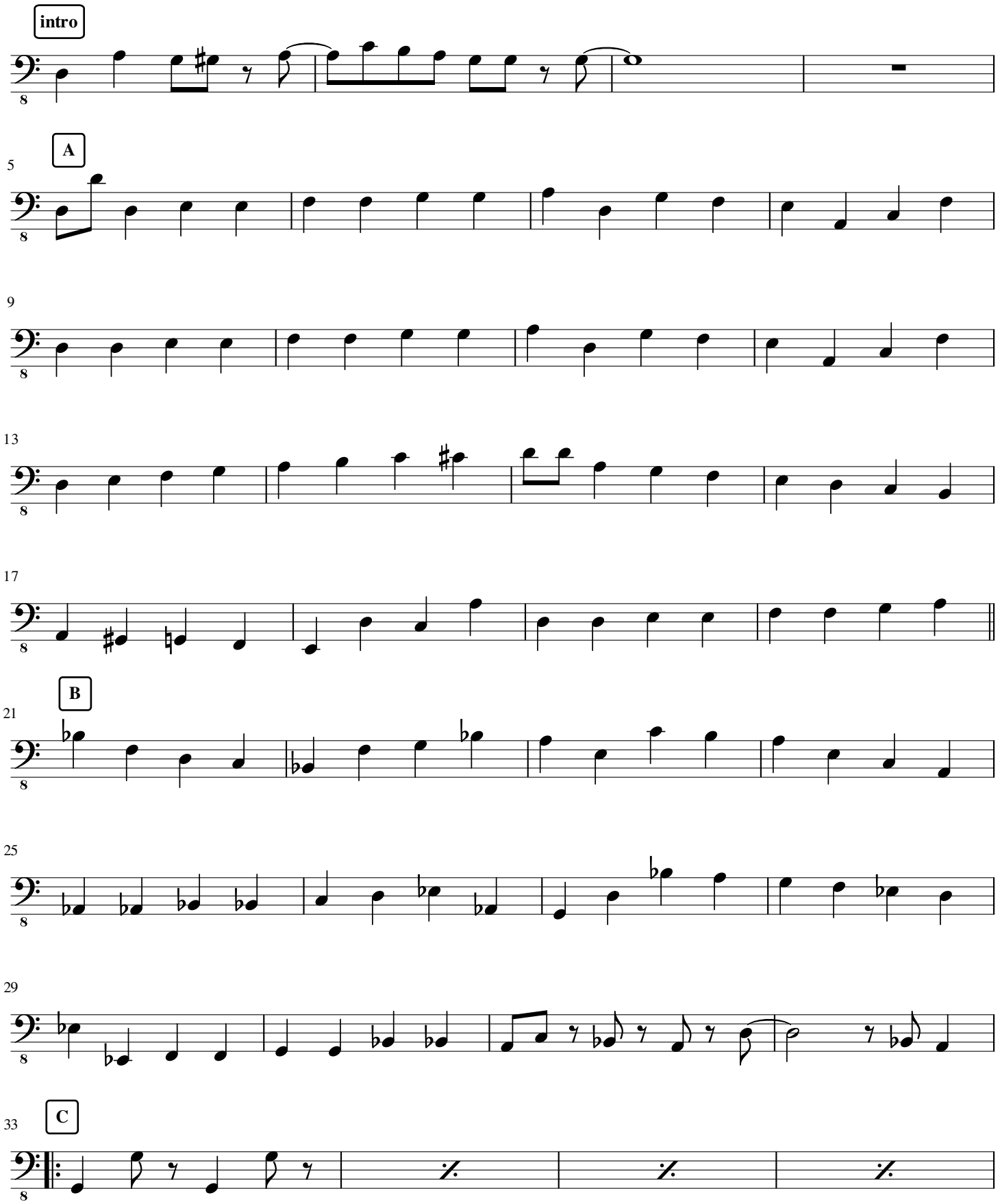

transcripted by imasashi

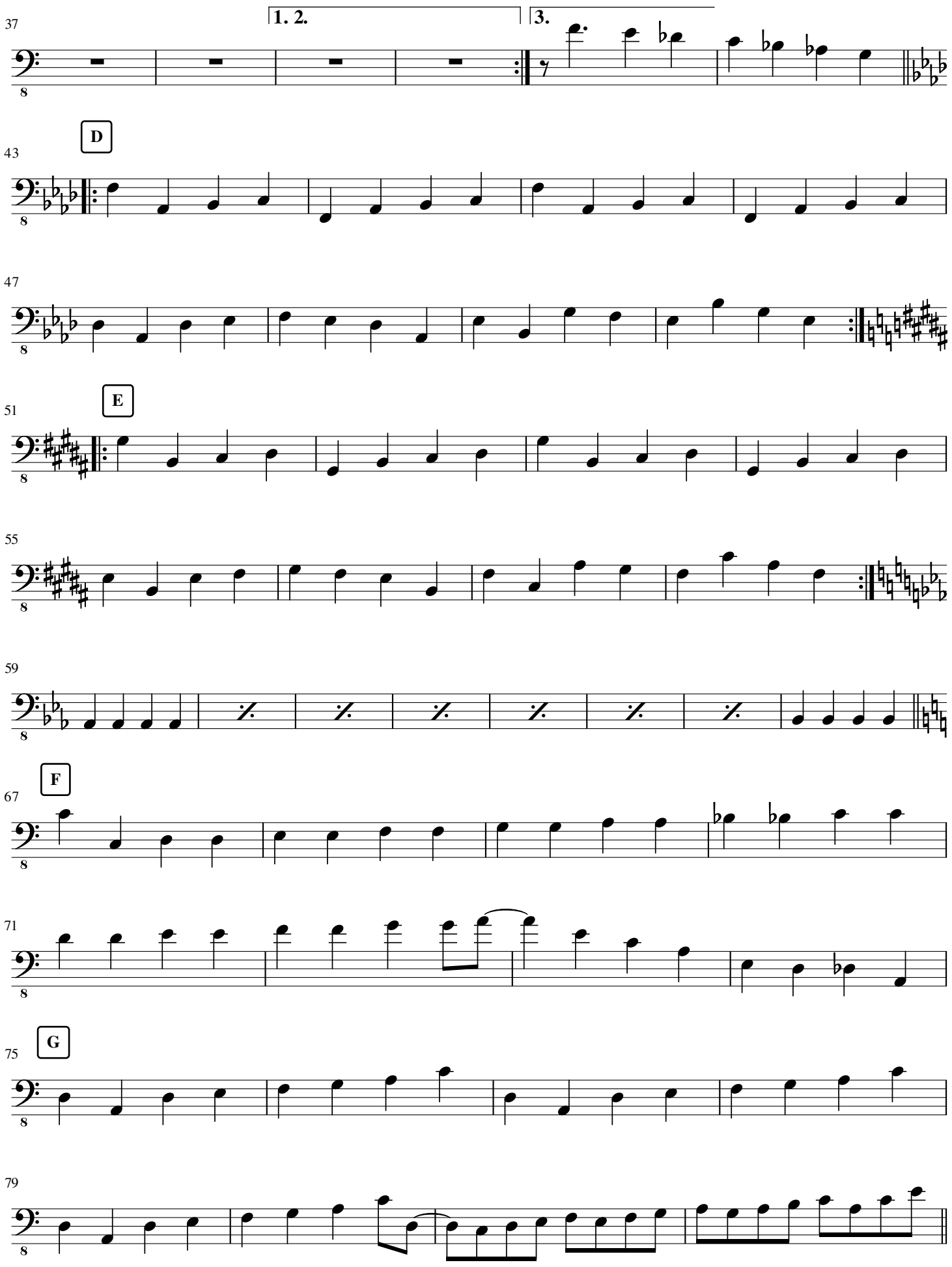

transcripted by imasashi